

PAVER COLOR KEY:

- 1 PEWTER
- 2 CHARCOAL
- 3 LIMESTONE
- 4 LIGHT BROWN
- 5 ANTIQUE PETWER BLEND
- 6 ANTIQUE BROWN BLEND
- 7 BROOM FINISH CONCRETE
- 8 DECOMPOSED GRANITE
- 9 ROLLED CONCRETE CURB

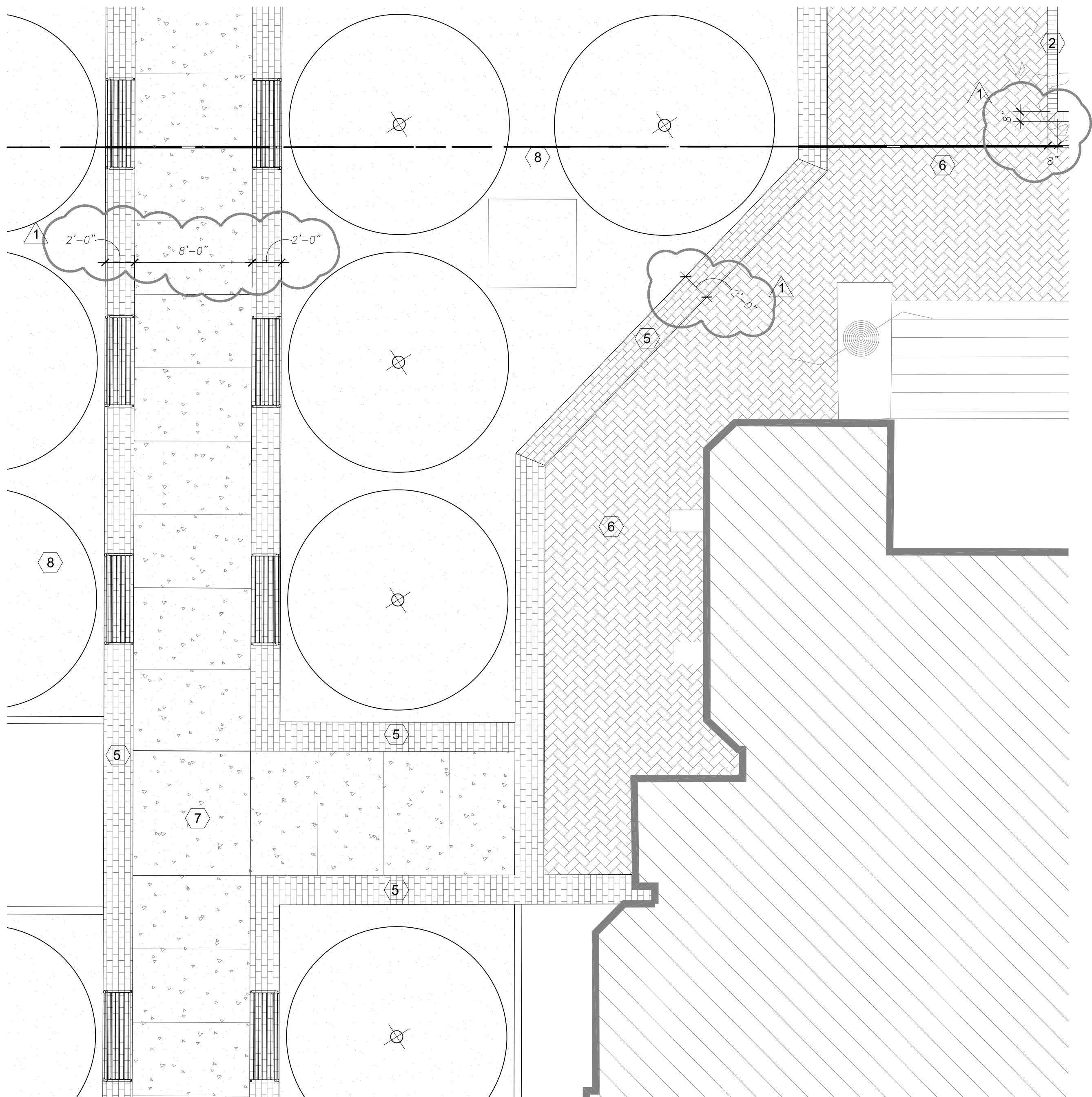

13 Detail Paving Plan  
SCALE: 3/16" = 1'-0"

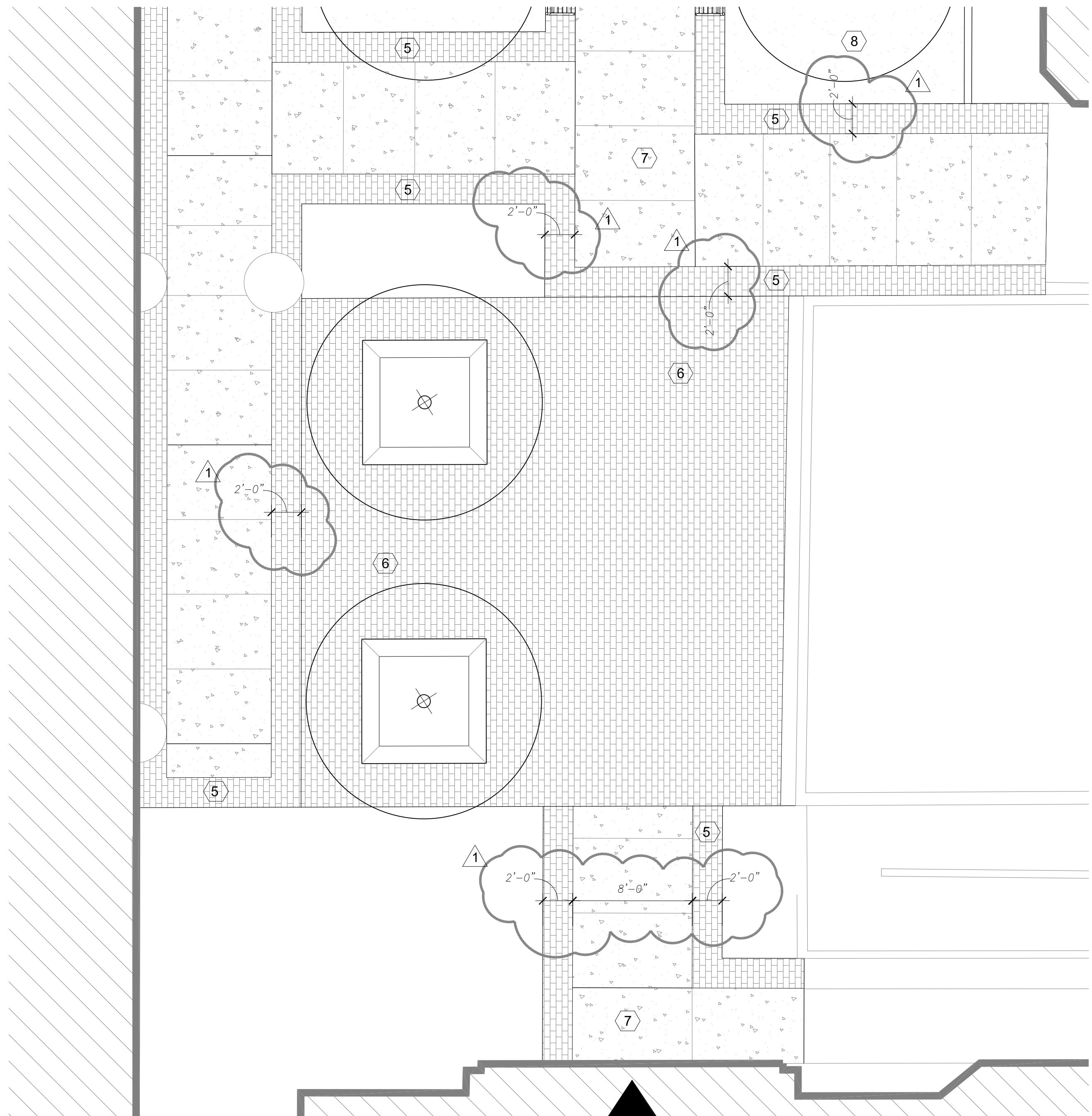
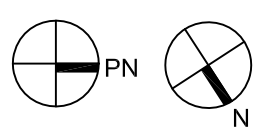

5 Detail Paving Plan  
SCALE: 3/16" = 1'-0"

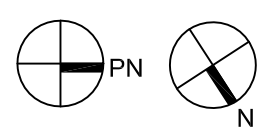

Houston  
Community  
College

HCC - Construction Department  
3100 Main, 12th Floor  
Houston, Texas, 77002  
Voice: 713.718.5168  
reynaldo.pradia@hccs.edu



Issue/Revision:

REV	DESCRIPTION	DATE	BY
1	Owner Review	10/13/11	
2	QA/QC Review	11/29/11	
3	Owner Approval	12/14/11	
4	Issued for Permit	1/6/12	JA
5	Issued for Bid	11/2/12	JA
6	Addendum #1	2/13/13	JA



5120 Woodway Dr., Ste. 8010  
Houston, Texas 77056-1733  
P 713.850.1500  
F 713.850.1033  
www.heldnet.com  
info@heldnet.com



ENVIRONMENTS & CO  
ARCHITECTURE • INTERIORS • LANDSCAPE • PLANNING  
21550 Provincial Blvd., Bldg. 4, #413 Katy, Texas 77450  
281-759-1513 ph 281-759-1723 fx

STUDIO OF RICHARD JETER MFA  
LIGHTING DESIGNER  
19403 FESBLE BEND DR.  
HOUSTON, TEXAS 77058

E&C  
E&C Engineers & Consultants Inc.  
1010 Lamar, #650  
Houston, Texas 77002  
713.580.8800  
713.580.8888 Fax

ASA Dally  
STRUCTURAL ENGINEERS  
1155 Dairy Ashford Street, Suite 111  
Houston, TX 77079 1281 531 4401

Central Campus  
La Branch Street Improvements  
1300 Holman Street  
Houston, TX 77004

Contract No.:	A/E Project No.:
Drawn By: XX	Date: XX/XX/XX
Checked By:	Date:
Approved By:	Date:

Ownership of Instruments of Service:  
All reports, plans, specifications, computer files, field data, notes & other documents and instruments prepared for Houston Community College as instruments of service shall become the property of Houston Community College. Houston Community College shall gain all common law, statutory and other reserved rights, including the copyright thereto.

Paving Pattern  
Plan

Scale: 3/16" = 1'-0"

AS-1.31